



Test Report

Report No. A223014925710101

Page 1 of 7

Company Name TOPDIODE MANUFACTURING COMPANY LIMITED

shown on Report

Address FACTORY BUILDING NO. 22, CHANGPING JEWELRY INDUSTRIAL PARK, CHANGPING, DONGGUAN, GUANGDONG, CHINA

The following sample(s) and sample information was/were submitted and identified by/on the behalf of the applicant

Sample Name(s) DIODE

Part No. R-1, A-405, DO-34, DO-41G, DO-41, DO-41G, DO-15, DO-201AD(AE), R-3, R-6, SMAF, SMBF, DO-214AC(SMA), DO-214AA(SMB), DO-214AB(SMC), SOD-123(FL), SOD-323(FL), SOD-523, SOD-723, SOT-23, SOT-323, SOT-89, SOT-523, SOT-223, SOT-363, SOP-8, LL-34(MINIMELF), DL-41(MELF), ABS, MBS, MBF, UMSB, MSB, KBP, GBU, KBJ, KBL, GBJ, KBPC, TO-220AC, TO-220AB, ITO-220AC, ITO-220AB, TO-247, TO-277B, TO-92, TO-92S, TO-92L, TO-92M, TO-126, TO-252, TO-263, SOT-143, DFN1006, DFN0603, DFN0805, DFN1206, TS-306, PACKAGE

Sample Received Date Apr. 4, 2023

Testing Period Apr. 4, 2023 to Apr. 10, 2023

Test Requested As specified by client, to test Lead (Pb), Cadmium (Cd), Mercury (Hg), Hexavalent Chromium (Cr(VI)), Polybrominated Biphenyls (PBBs), Polybrominated Diphenyl Ethers (PBDEs), Phthalates (DBP, BBP, DEHP, DIBP) in the submitted sample(s).

Test Method/Test Result(s) Please refer to the following page(s).

Approved by

Chen Kaimin

Date

May 10, 2023

Chen kaimin
Lab Manager

No. R295821257

Centre Testing International Pinbiao(Shanghai) Co., Ltd.

No.1351, Wanfang Road, Minhang District, Shanghai, China



Test Report

Report No. A223014925710101

Page 2 of 7

Test Method

Tested Item(s)	Test Method	Measured Equipment(s)
Lead (Pb)	IEC 62321-5:2013	ICP-OES
Cadmium (Cd)	IEC 62321-5:2013	ICP-OES
Mercury (Hg)	IEC 62321-4:2013+AMD1:2017 CSV	ICP-OES
Hexavalent Chromium (Cr(VI))	IEC 62321-7-1:2015	UV-Vis
	IEC 62321-7-2:2017 and/or determination of Total Chromium by IEC 62321-5:2013	UV-Vis/ICP-OES
Polybrominated Biphenyls (PBBs)	IEC 62321-6:2015	GC-MS
Polybrominated Diphenyl Ethers (PBDEs)	IEC 62321-6:2015	GC-MS
Phthalates (DBP, BBP, DEHP, DIBP)	IEC 62321-8:2017	GC-MS

Test Result(s)

Tested Item(s)	Result		MDL
	001	002	
Lead (Pb)	N.D.	15 mg/kg	2 mg/kg
Cadmium (Cd)	N.D.	N.D.	2 mg/kg
Mercury (Hg)	N.D.	N.D.	2 mg/kg
Hexavalent Chromium (Cr(VI))	N.D.	--	8 mg/kg
	--	N.D. ▼	0.10 µg/cm ² (LOQ)

Tested Item(s)	Result	MDL
	001	
Polybrominated Biphenyls (PBBs)		
Monobromobiphenyl	N.D.	5 mg/kg
Dibromobiphenyl	N.D.	5 mg/kg
Tribromobiphenyl	N.D.	5 mg/kg
Tetrabromobiphenyl	N.D.	5 mg/kg
Pentabromobiphenyl	N.D.	5 mg/kg
Hexabromobiphenyl	N.D.	5 mg/kg
Heptabromobiphenyl	N.D.	5 mg/kg
Octabromobiphenyl	N.D.	5 mg/kg
Nonabromobiphenyl	N.D.	5 mg/kg
Decabromobiphenyl	N.D.	5 mg/kg

Test Report

Report No. A223014925710101

Page 3 of 7

Tested Item(s)	Result	MDL
	001	
Polybrominated Diphenyl Ethers (PBDEs)		
Monobromodiphenyl ether	N.D.	5 mg/kg
Dibromodiphenyl ether	N.D.	5 mg/kg
Tribromodiphenyl ether	N.D.	5 mg/kg
Tetrabromodiphenyl ether	N.D.	5 mg/kg
Pentabromodiphenyl ether	N.D.	5 mg/kg
Hexabromodiphenyl ether	N.D.	5 mg/kg
Heptabromodiphenyl ether	N.D.	5 mg/kg
Octabromodiphenyl ether	N.D.	5 mg/kg
Nonabromodiphenyl ether	N.D.	5 mg/kg
Decabromodiphenyl ether	N.D.	5 mg/kg

Tested Item(s)	Result	MDL
	001	
Phthalates (DBP, BBP, DEHP, DIBP)		
Dibutyl phthalate (DBP) CAS#:84-74-2	N.D.	50 mg/kg
Butyl benzyl phthalate (BBP) CAS#:85-68-7	N.D.	50 mg/kg
Di-(2-ethylhexyl) phthalate (DEHP) CAS#:117-81-7	N.D.	50 mg/kg
Diisobutyl phthalate (DIBP) CAS#:84-69-5	N.D.	50 mg/kg

Sample/Part Description

No.	CTI Sample ID	Description
1	001	Black body (Tested as a whole)
2	002	Silvery metal pin

Test Report

Report No. A223014925710101

Page 4 of 7

Remark: The sample(s) had been dissolved totally tested for Lead, Cadmium, Mercury.

The sample(s) was tested as a whole, because it's impossible to disassemble or separate it by current equipment and technology. The result(s) shown on this report may be different from the content of any homogeneous material.

-MDL = Method Detection Limit

-N.D. = Not Detected (<MDL or LOQ)

-mg/kg = ppm = parts per million

-LOQ = Limit of Quantification, The LOQ of Hexavalent chromium is $0.10 \mu\text{g}/\text{cm}^2$

-▼ The sample is negative for Cr(VI) – The Cr(VI) concentration is below $0.10 \mu\text{g}/\text{cm}^2$. The coating is considered a non-Cr(VI) based coating.

Information Statement: Different Part No. or sample name with different buyer.

According to the client's statement for company relations, the test result(s) of this report is/are presented in reference to the result(s) that reported in A2230149257101.

Test Report

Report No. A223014925710101

Page 5 of 7

Test Process

1. Cadmium (Cd), Lead (Pb), Chromium(Cr)

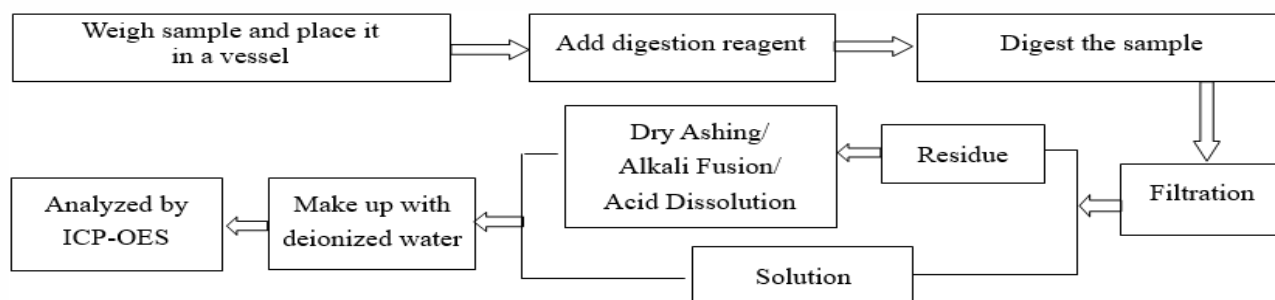

2. Mercury (Hg)

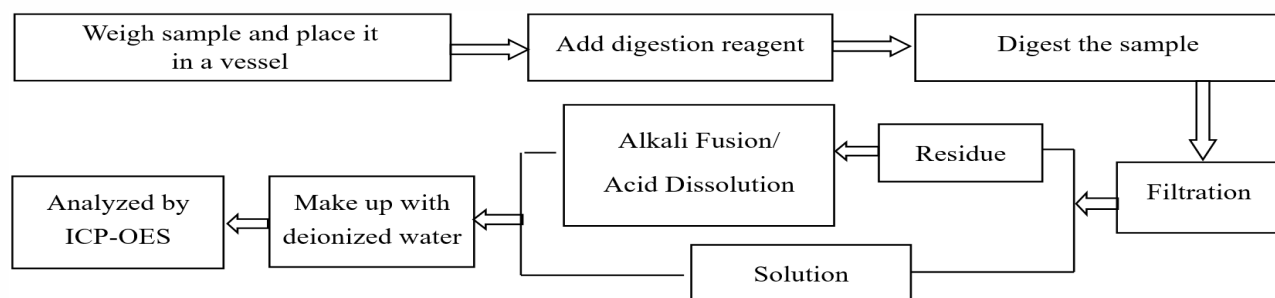

3. Hexavalent Chromium (Cr(VI))

(1) IEC 62321-7-1:2015

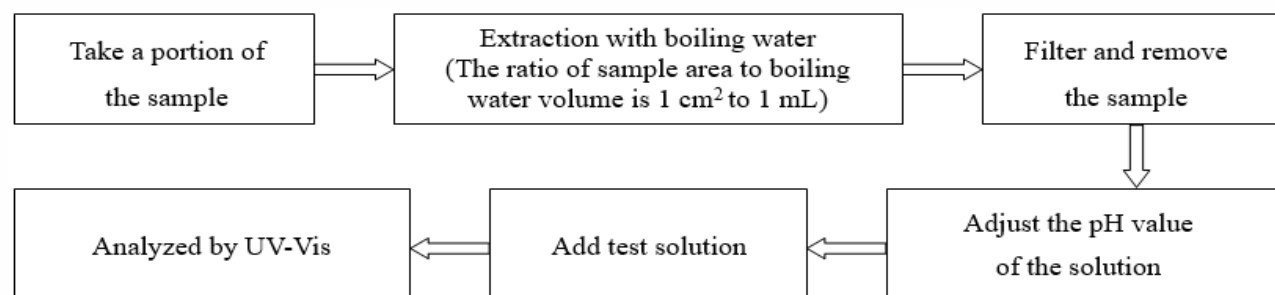

(2) IEC 62321-7-2:2017

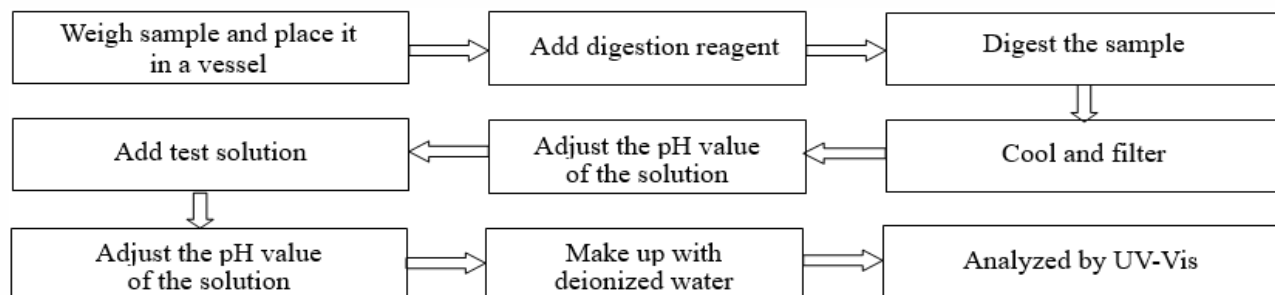

Test Report

Report No. A223014925710101

Page 6 of 7

4. Polybrominated Biphenyls (PBBs), Polybrominated Diphenyl Ethers (PBDEs)

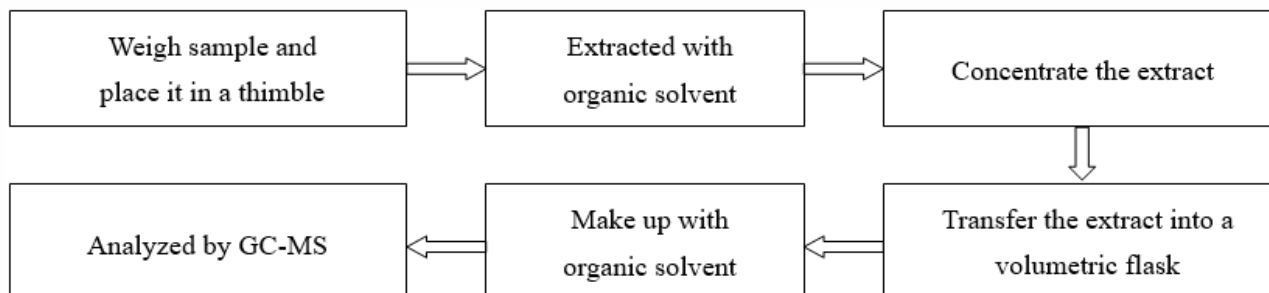

5. Phthalates (DBP, BBP, DEHP, DIBP)

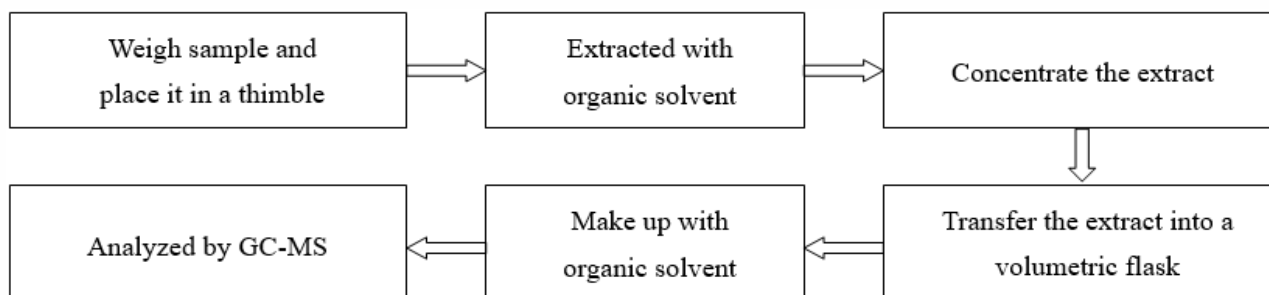

Test Report

Report No. A223014925710101

Page 7 of 7

Photo(s) of the sample(s)

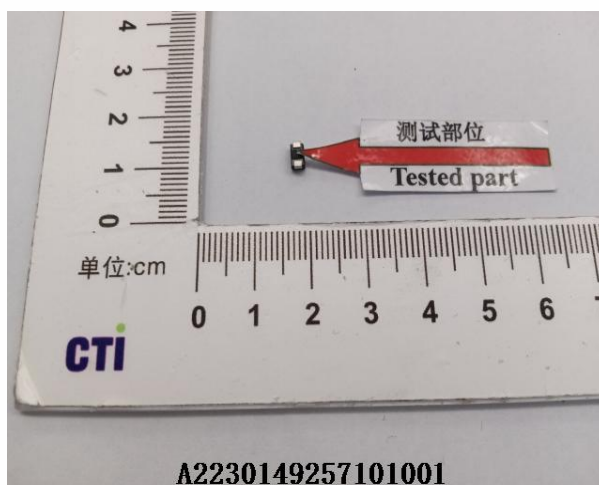

Statement:

1. This report is considered invalid without approved signature, special seal and the seal on the perforation;
2. The Company Name shown on Report and Address, the sample(s) and sample information was/were provided by the applicant who should be responsible for the authenticity which CTI hasn't verified;
3. The result(s) shown in this report refer(s) only to the sample(s) tested;
4. Without written approval of CTI, this report can't be reproduced except in full;
5. In case of any discrepancy between the English version and Chinese version of the testing reports (if generated), the Chinese version shall prevail.

*** End of Report ***